





Pos.	Codice Vecchio	Codice	Descrizione	Quantità
21	3020002000	00002-00073	SEEGER I 12 C72	4
22	0205005900	00061-00076	BI 2 SET MC20/20	1
23	3200001000	00008-00012	TP TCEI CH6 1/4GAS OT NICHELATO	1
24	1210004400	00005-00419	GUOR 2,62X 9,92	1
25	3212005600	00007-00153	TAS BPX25 PA6	1
26	1210006400	00005-00440	GUOR 2,62X 20,24 VT	1
27	2800014100	00009-00203	RPGAD D25 MPL X GAL G1"	1
28	1200006200	00036-00118	GAL G1F X RPG D25	1
29	1210048100	00005-00749	GUOR 3,0 X 19 VT	4
30	0403057400	00041-00374	CRT BPX 25 PSF	1
31	0438016000A	00045-00491	CUSC 1CSF 12X 37X12-6301 NSK	1
32	0601087400	00035-00506	DIST CUSC BPX 25	1
33	0010001200	00001-00953	ANL TB 47X39X5	2
34	2813008400	00001-01345	RON TEN BI D44XD25,2X3	1
35	0437002300	00045-00055	CRI 25X32X20 HK 2520	1
36	0001109500	00015-00629	AE BPX 25 ECC=6.3 1-3/8 FEMM.	1
37	1210005300	00005-00430	GUOR 1,78X 72,75	1
38	3016104300	00022-00616	SUP X ALB. 1"3/8 F BPX 25	1
39	3609000200	00049-00999	VITE TCEI M8X25 UNI 5931 ZNT	4
40	2811000400	00051-00054	RT 8,4X14X1,6 UNI6592/R40-ZB	4
41	0438016900A	00045-00489	CUSC 1CSF 50X 72X12-61910 NSK	1
42	3020000700	00002-00062	SEEGER I 72 C72	2
43	0019013900	00003-00262	ANL TEN 50x72x8 SINGOLO BA NBR	1
44	1210005700	00005-00434	GUOR 2,62X 10,78 NBR 70SH	1
45	0421003800	00010-00169	COMP VOL BPX 25 ALLUMINIO	1
46	1210009600	00005-00470	GUOR 3,53X 21,82	1
47	0402067200	00039-00650	TP COMP VOL BPX 25	1
48	3609029400	00049-00531	VTCEI M 5X 12 UNI5931-8.8 ZB	1
49	2811003700	00051-00063	RT 5,3X10X1 UNI6592-R40	1
50	0002004600	00010-00047	AC PR INF BPX 25 PA6	1
51	1210086700	00005-02356	GUOR 3,0 X 15,5 VT 70 - 75 SH	4
52	1800003300	00006-00028	MEMBR AC PR	1
53	0003004700	00010-00168	ACC SUP BPX 25	1
54	3609003900	00049-00293	VTCEI M 8X 70 UNI5893-8.8 ZB DIN912	4
55	3610000800	00023-00131	VA ARIA CON GUARNIZIONE	1
100	5026044100	10001-13096	K RICAMBI MANUT ORD NBR PA6 BPX 25	1
101	5019082900	10001-12816	K GU POMPA BPX 25 1"3/8	1
102	5025013200	10001-11558	K VAM BPX 25 PA6	1
103	5004016600	10001-11556	K MAND BPX 25 D13	1
104	5002003000	10001-10606	K AR 1"3/8 TV CAT BPX 25	1



10002-09483: GVAM BPX25 PA6

Data di validità: 09/06/2025

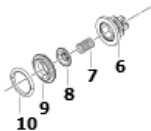

Pos.	Codice Vecchio	Codice	Descrizione	Quantità
6	1205002900A	00024-00337	GAB VAM (RILSAN)	1
7	1802001500	00030-00010	MO DE11 X17-FILO D0,8	1
8	3604002300A	00024-00254	VA VAM	1
9	3009016000	00024-00133	SE VAM P36 AISI 316-L	1
10	1210011000	00005-00484	GUOR 3,53X 24,99	1



10001-13096: K RICAMBI MANUT ORD NBR PA6 BPX 25

Data di validità: 09/06/2025

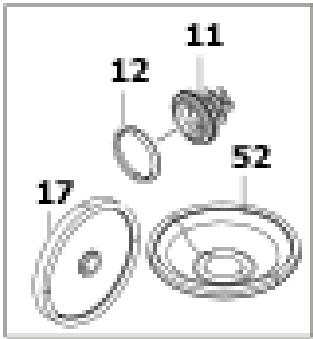

Pos.	Codice Vecchio	Codice	Descrizione	Quantità
11		10002-09483	GVAM BPX25 PA6	4
12	1210007600	00005-00451	GUOR 3,53X 28,17 VT	4
17	1800002000	00006-00016	MEMBR POMPA D74	2
52	1800003300	00006-00028	MEMBR AC PR	1



10001-11558: K VAM BPX 25 PA6

Data di validità: 09/06/2025

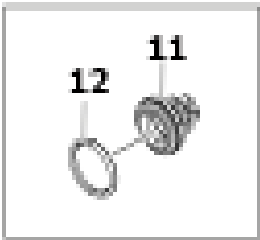

Pos.	Codice Vecchio	Codice	Descrizione	Quantità
11		10002-09483	GVAM BPX25 PA6	4
12	1210007600	00005-00451	GUOR 3,53X 28,17 VT	4



10001-11556: K MAND BPX 25 D13

Data di validità: 09/06/2025

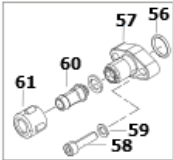

Pos.	Codice Vecchio	Codice	Descrizione	Quantità
56	1210048100	00005-00749	GUOR 3,0 X 19 VT	1
57	2803075900	00009-01116	RAC COLLEGAMENTO POMPA/VA REG BPX25	1
58	3609000600	00049-00261	VTCEI M 8X 30 UNI5931-8.8 ZB	2
59	2811000400	00051-00054	RT 8,4X14X1,6 UNI6592/R40-ZB	2
60	2802002000	00009-00350	RPGM 10X13	1
61	1200003200	00036-00092	GAL 1/2"GAS D15	1



10001-10606: K AR 1"3/8 TV CAT BPX 25

Data di validità: 09/06/2025

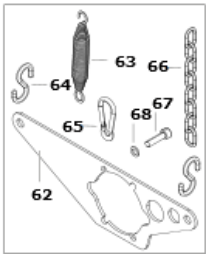

Pos.	Codice Vecchio	Codice	Descrizione	Quantità
62	3221000400	00071-04876	TV AR BPX 25	1
63	1802004000	00030-00019	MO+GAN-DE20X100-FILO D2,5	1
64	1202000600	00046-00006	GAN TY S D6	2
65	1202000900	00046-00010	GAN AU A R HODARA 60	2
66	0465000100	00078-00001	CAT ANL MM500	2
67	3609000600	00049-00261	VTCEI M 8X 30 UNI5931-8.8 ZB	4
68	2811000400	00051-00054	RT 8,4X14X1,6 UNI6592/R40-ZB	4