60 YEARS
1959 • 2019

**SMART CATALOGUE**
CATALOGO SINTETICO

# 2019/20

## PRESSURE WASHERS / VACUUM CLEANERS / FLOOR SCRUBBER DRYERS

IDROPULITRICI / ASPIRATORI / LAVASCIUGA PAVIMENTI

LCR TEAM Honda

MAJOR SPONSOR
LCR HONDA TEAM

COMET
CLEANING DIVISION

# Le soluzioni migliori per
# The best solutions for every

## BLUE SERIES

La gamma BLUE SERIES è costituita da un'ampia varietà di idropulitrici ad acqua fredda, alimentate da motori elettrici, con modelli dedicati sia al mondo domestico che al settore semi-professionale e professionale.

*The BLUE SERIES range consists of a broad assortment of cold water high pressure cleaners, driven by electric motors, with models dedicated both to the home and to the semi-professional and professional sector.*

## X SERIES

La gamma X SPECIAL è costituita da unità con motori endotermici alimentati a benzina o diesel, con ruote e telai particolarmente solidi e resistenti, destinate agli utilizzi più gravosi.

*The X SPECIAL range consists of units with petrol or diesel endothermic engines, with particularly sturdy and strong wheels and frames, intended for heavy-duty use.*

## RED SERIES

La gamma RED SERIES è composta da idropulitrici ad acqua calda, alimentate da motori elettrici, dotati di caldaie integrate che consentono il riscaldamento dell'acqua da 90 fino a 140 gradi.

*The RED SERIES range consists of hot water high pressure cleaners, driven by electric motors, featuring integrated boilers which permit heating water from 90 to 140 degrees.*

## BLUE SERIES

### BLUE SERIES STATIC

Fissaggio statico a parete, facilmente removibili e trasportabili.

*Static wall fastening, easy to remove and transport.*

### K STEEL SERIES

Struttura in acciaio ed estrema maneggevolezza, resistenti anche per le condizioni di lavaggio più gravose.

*Steel structure and extreme ease of handling, resistant to even the toughest washing conditions.*

### BLUE SERIES COMMERCIAL

Estrema compattezza, maneggevolezza e facilità d'uso.

*Extremely compact and easy to handle and use.*

### BLUE SERIES PROFESSIONAL

Modelli professionali che garantiscono prestazioni di alto livello.

*Professional models that ensure top-level performance.*

## UTILIZZI › USES

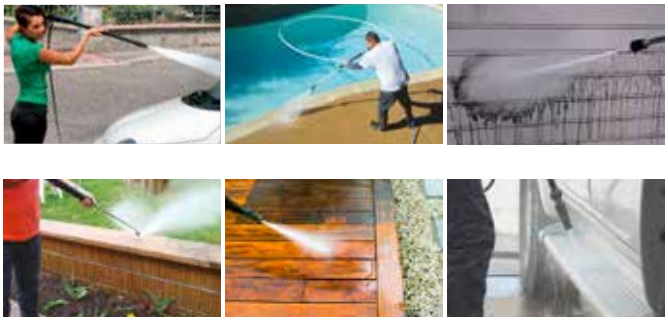

## RACCOMANDAZIONI DI UTILIZZO › RECOMMENDED USE

| Bar | l/h | | | | | | | |
|---|---|---|---|---|---|---|---|---|
| > 125 | > 360 | ● | ● | ● | | | | |
| > 150 | > 510 | ● | ● | ● | ● | ● | ● | |
| > 160 | > 600 | ● | ● | ● | ● | ● | ● | |
| > 120 | > 660 | ● | ● | ● | ● | ● | ● | ● |
| > 150 | > 720 | ● | ● | ● | ● | ● | ● | ● |
| > 230 | > 900 | | ● | ● | ● | ● | ● | ● |
| > 250 | > 1000 | | | | | | | ● |
| > 160 | > 1260 | | | | | | | ● |
| > 500 | > 900 | | | | | | | ● |
| > 250 | > 1260 | | | | | | | ● |
| > 250 | > 1980 | | | | | | | ● |
| > 350 | > 1080 | | | | | | | ● |
| > 500 | > 1260 | | | | | | | ● |
| > 130 | > 2520 | | | | | | | ● |
| > 180 | > 2520 | | | | | | | ● |

# ogni esigenza di pulizia
# cleaning need

## X SERIES

### X SPECIAL COLD WATER

Ad acqua fredda, utilizzate principalmente in autolavaggi, cantieri edili, settore agricolo.

*Cold-water operation, mainly used by car washes, building sites and the agricultural sector.*

### X SPECIAL HOT WATER

Ad acqua calda, utilizzate per rimuovere lo sporco più resistente come vernice, grasso e olio.

*Hot-water operation, used to remove the hardest dirt such as paint, grease and oil.*

I modelli HOT BOX sono dei generatori di acqua calda fino a 140°C da connettere ad idropulitrici ad acqua fredda Comet.

*The HOT BOX models are generators of hot water up to 140°C to be connected to Comet cold water high pressure cleaners.*

## RED SERIES

### RED SERIES COMMERCIAL

Per ultilizzi semi-professionali con alimentazione elettrica monofase, di dimensioni compatte ma allo stesso tempo molto efficienti.

*For semi-professional uses with single-phase electric drive, compact but at the same time very efficient dimensions.*

### RED SERIES PROFESSIONAL

Per usi professionali, alimentate da motore elettrico monofase o trifase.

*For professional uses, driven by single-phase or three-phase electric motor.*

## UTILIZZI › USES

## UTILIZZI › USES

| | | | | | | | |
|---|---|---|---|---|---|---|---|
| | | | | | | | |
| | | | | | | | |
| | | | | | | | |
| | | | | | | | |
| | | | | | | | |
| ● | ● | ● | | | | | |
| ● | ● | ● | ● | ● | | | |
| ● | ● | ● | ● | ● | | | |
| ● | ● | ● | ● | ● | ● | ● | ● |
| ● | ● | ● | ● | ● | ● | ● | |
| ● | ● | ● | ● | ● | ● | ● | |
| ● | ● | ● | ● | ● | ● | ● | ● |
| ● | ● | ● | ● | ● | ● | ● | ● |
| ● | ● | ● | ● | ● | ● | ● | ● |
| ● | ● | ● | ● | ● | ● | ● | ● |

# **Novità Comet** / Comet New products

## BLUE SERIES

## **KLS** / **K 200** / **K** STEEL TS

Idropulitrici elettriche ad acqua fredda / *Electrical cold water H.P. cleaners*

## X SERIES

## **FDX BLADE** / **BLADE** XL / **ENDURANCE** / **XTREME** XL

Idropulitrici con motore endotermico ad acqua fredda / *Gas engine cold water H.P. cleaners*

## RED SERIES

## **PATRIOT**

Idropulitrici elettriche ad acqua calda / *Electrical hot water H.P. cleaners*

# BLUE SERIES COMMERCIAL

KRM / KRS

COMPANY WITH QUALITY SYSTEM CERTIFIED BY DNV GL = ISO 9001 =

KRM

KRS

KLS

KL

KS

KT

| Modello *Model* | Codice *Code* | | | | | | | | | | |
|---|---|---|---|---|---|---|---|---|---|---|---|
| | | V | rpm | bar | MPa | l/h | HP | kW | kW | kg* | cm |
| **KRM Classic** | **9063 0001** | 230 | - | 125 | 12,5 | 360 | - | - | 1,75 | 7,1 | 31x28x65,5 |
| **KRM Extra** | **9063 0002** | 230 | - | 125 | 12,5 | 360 | - | - | 1,75 | 8,0 | 31x28x65,5 |
| **KRS Classic** | **9063 0101** | 230 | - | 150 | 15,0 | 500 | - | - | 2,35 | 8,6 | 33x28x84 |
| **KRS Extra** | **9063 0102** | 230 | - | 150 | 15,0 | 500 | - | - | 2,35 | 9,5 | 33x28x84 |
| **KLS 1400 Classic** | **9068 0001** | 230 | 2800 | 140 | 14,0 | 400 | - | - | 2,1 | 16,0 | 28x28x88 |
| **KLS 1400 Extra** | **9068 0101** | 230 | 2800 | 140 | 14,0 | 400 | - | - | 2,1 | 17,0 | 28x28x88 |
| **KLS 1600 Gold Classic** | **9068 0002** | 230 | 2800 | 150 | 15,0 | 450 | - | - | 2,2 | 19,0 | 28x28x88 |
| **KLS 1600 Gold Extra** | **9068 0102** | 230 | 2800 | 150 | 15,0 | 450 | - | - | 2,2 | 20,0 | 28x28x88 |
| **KLS 1600 Gold Plus** | **9068 0103** | 230 | 2800 | 160 | 16,0 | 500 | - | - | 2,3 | 22,0 | 28x28x88 |
| **KL 1400 Classic** | **9046 0003** | 230 | 2800 | 140 | 14,0 | 410 | - | - | 2,0 | 12,0 | 30,8x31x82 |
| **KL 1400 Extra** | **9046 0004** | 230 | 2800 | 140 | 14,0 | 410 | - | - | 2,0 | 13,0 | 30,8x31x82 |
| **KL 1600 Gold Classic** | **9046 0065** | 230 | 2800 | 150 | 15,0 | 480 | - | - | 2,3 | 12,0 | 30,8x31x82 |
| **KL 1600 Gold Extra** | **9046 0064** | 230 | 2800 | 150 | 15,0 | 480 | - | - | 2,3 | 13,0 | 30,8x31x82 |
| **KL 1680 Gold Plus** | **9046 0500** | 230 | 2800 | 150 | 15,0 | 480 | - | - | 2,3 | 13,0 | 30,8x31x82 |
| **KS 1700 Gold Classic** | **9041 0002** | 230 | 2800 | 155 | 15,5 | 540 | - | - | 2,7 | 17,0 | 32x38x89 |
| **KS 1700 Gold Extra** | **9041 0502** | 230 | 2800 | 155 | 15,5 | 540 | - | - | 2,7 | 19,0 | 32x38x89 |
| **KT 1750 Gold Classic** | **9053 0005** | 230 | 2800 | 150 | 15,0 | 510 | - | - | 2,4 | 22,0 | 40x41x91 |
| **KT 1750 Gold Extra** | **9053 0006** | 230 | 2800 | 150 | 15,0 | 510 | - | - | 2,4 | 25,0 | 40x41x91 |
| **KT 1800 Gold Classic** | **9053 0001** | 230 | 2800 | 160 | 16,0 | 550 | - | - | 2,7 | 22,0 | 40x41x91 |
| **KT 1800 Gold Extra** | **9053 0002** | 230 | 2800 | 160 | 16,0 | 550 | - | - | 2,7 | 25,0 | 40x41x91 |
| **KT 1900 Gold Classic** | **9053 0003** | 230 | 2800 | 160 | 16,0 | 600 | - | - | 2,9 | 22,0 | 40x41x91 |
| **KT 1900 Gold Extra** | **9053 0004** | 230 | 2800 | 160 | 16,0 | 600 | - | - | 2,9 | 25,0 | 40x41x91 |

# BLUE SERIES STATIC

STATIC

K 250 Static

| Modello *Model* | Codice *Code* | | | | | | | | | | |
|---|---|---|---|---|---|---|---|---|---|---|---|
| | | V | rpm | bar | MPa | l/h | HP | kW | kW | kg* | cm |
| **STATIC 1700 Gold Classic** | **9052 0001** | 230 | 2800 | 150 | 15,0 | 510 | - | - | 2,4 | 20,0 | 50x26x60 |
| **STATIC 1700 Gold Extra** | **9052 0002** | 230 | 2800 | 150 | 15,0 | 510 | - | - | 2,4 | 22,0 | 50x26x60 |
| **STATIC 1700 Gold Extra** tubo antimacchia *with blue hose* | **9052 0015** | 230 | 2800 | 150 | 15,0 | 510 | - | - | 2,4 | 22,0 | 50x26x60 |
| **STATIC 1900 Gold Classic** | **9052 0008** | 230 | 2800 | 160 | 16,0 | 600 | - | - | 2,9 | 21,0 | 50x26x60 |
| **STATIC 1900 Gold Extra** | **9052 0009** | 230 | 2800 | 160 | 16,0 | 600 | - | - | 2,9 | 23,0 | 50x26x60 |
| **K 250 Static** 10/150 M | **9057 2001** | 230 | 1400 | 150 | 15,0 | 600 | 3,0 | 2,2 | 2,9 | 40,0 | 55x35x35 |
| **K 250 Static** 12/130 M | **9057 2003** | 230 | 1400 | 130 | 13,0 | 720 | 3,0 | 2,2 | 2,9 | 40,0 | 55x35x35 |
| **K 250 Static** 15/170 T | **9057 2002** | 400 | 1400 | 170 | 17,0 | 900 | 5,5 | 4,0 | 5,0 | 40,0 | 55x35x35 |

* Pesi netti. / *Net weights.*

COMPANY WITH QUALITY SYSTEM CERTIFIED BY DNV GL = ISO 9001 =

K 200

K 250

K Pick-Up

K Mobile

K Mobile con AVT

| Modello *Model* | Codice *Code* | V | rpm | bar MAX | MPa MAX | bar WORK | MPa WORK | l/h MAX | HP | kW | kW | kg* | cm |
|---|---|---|---|---|---|---|---|---|---|---|---|---|---|
| **K 200** 10/150 M Classic | **9057 0093** | 230 | 2800 | 150 | 15,0 | 130 | 13,0 | 600 | 3,0 | 2,2 | 2,9 | 37 | 54x44x68 |
| **K 200** 10/150 M Extra | **9057 0091** | 230 | 2800 | 150 | 15,0 | 130 | 13,0 | 600 | 3,0 | 2,2 | 2,9 | 47 | 54x44x99 |
| **K 250** 10/150 M Classic | **9057 0102** | 230 | 1400 | 150 | 15,0 | 135 | 13,5 | 600 | 3,0 | 2,2 | 2,9 | 40,0 | 54x44x68 |
| **K 250** 12/130 M Classic | **9057 0104** | 230 | 1400 | 130 | 13,0 | 120 | 12,0 | 720 | 3,0 | 2,2 | 2,9 | 40,0 | 54x44x68 |
| **K 250** 11/160 M Classic | **9057 0106** | 230 | 1400 | 160 | 16,0 | 145 | 14,5 | 660 | 3,5 | 2,7 | 3,3 | 40,0 | 54x44x68 |
| **K 250** 13/190 T Classic | **9057 0108** | 400 | 1400 | 190 | 19,0 | 180 | 18,0 | 780 | 5,5 | 4,0 | 5,0 | 40,0 | 54x44x68 |
| **K 250** 15/170 T Classic | **9057 0110** | 400 | 1400 | 170 | 17,0 | 160 | 16,0 | 900 | 5,5 | 4,0 | 5,0 | 40,0 | 54x44x68 |
| **K 250** 11/210 T Classic | **9057 0112** | 400 | 1400 | 210 | 21,0 | 200 | 20,0 | 660 | 5,5 | 4,0 | 5,0 | 40,0 | 54x44x68 |
| **K 250** 10/150 M Extra | **9057 0101** | 230 | 1400 | 150 | 15,0 | 135 | 13,5 | 600 | 3,0 | 2,2 | 2,9 | 50,0 | 54x44x99 |
| **K 250** 12/130 M Extra | **9057 0103** | 230 | 1400 | 130 | 13,0 | 120 | 12,0 | 720 | 3,0 | 2,2 | 2,9 | 50,0 | 54x44x99 |
| **K 250** 11/160 M Extra | **9057 0105** | 230 | 1400 | 160 | 16,0 | 145 | 14,5 | 660 | 3,5 | 2,7 | 3,3 | 50,0 | 54x44x99 |
| **K 250** 13/190 T Extra | **9057 0107** | 400 | 1400 | 190 | 19,0 | 180 | 18,0 | 780 | 5,5 | 4,0 | 5,0 | 50,0 | 54x44x99 |
| **K 250** 15/170 T Extra | **9057 0109** | 400 | 1400 | 170 | 17,0 | 160 | 16,0 | 900 | 5,5 | 4,0 | 5,0 | 50,0 | 54x44x99 |
| **K 250** 11/210 T Extra | **9057 0111** | 400 | 1400 | 210 | 21,0 | 200 | 20,0 | 660 | 5,5 | 4,0 | 5,0 | 50,0 | 54x44x99 |
| **K Premium** 6.15 T | **9050 0514** | 400 | 1400 | 170 | 17,0 | 160 | 16,0 | 900 | 6,0 | 4,4 | 5,5 | 55,0 | 62x47x51 |
| **K Premium** 8.15 T | **9050 0515** | 400 | 1400 | 210 | 21,0 | 200 | 20,0 | 900 | 7,5 | 5,5 | 6,6 | 55,0 | 62x47x51 |
| **K Premium** 8.21 T | **9050 0540** | 400 | 1400 | 160 | 16,0 | 150 | 15,0 | 1260 | 7,5 | 5,5 | 6,9 | 55,0 | 62x47x51 |
| **K Premium** 9.15 T | **9050 0528** | 400 | 1400 | 230 | 23,0 | 220 | 22,0 | 900 | 9,0 | 6,6 | 7,3 | 55,0 | 62x47x51 |
| **K Premium** 9.21 T | **9050 0519** | 400 | 1400 | 180 | 18,0 | 170 | 17,0 | 1260 | 9,0 | 6,6 | 7,5 | 55,0 | 62x47x51 |
| **K Premium** 6.15 T | **9050 0502** | 400 | 1400 | 170 | 17,0 | 160 | 16,0 | 900 | 6,0 | 4,4 | 5,5 | 55,0 | 63x59x96 |
| **K Premium** 8.15 T | **9050 0503** | 400 | 1400 | 210 | 21,0 | 200 | 20,0 | 900 | 7,5 | 5,5 | 6,6 | 55,0 | 63x59x96 |
| **K Premium** 8.21 T | **9050 0504** | 400 | 1400 | 160 | 16,0 | 150 | 15,0 | 1260 | 7,5 | 5,5 | 6,9 | 55,0 | 63x59x96 |
| **K Premium** 9.15 T | **9050 0505** | 400 | 1400 | 230 | 23,0 | 220 | 22,0 | 900 | 9,0 | 6,6 | 7,3 | 55,0 | 63x59x96 |
| **K Premium** 9.21 T | **9050 0506** | 400 | 1400 | 180 | 18,0 | 170 | 17,0 | 1260 | 9,0 | 6,6 | 7,5 | 55,0 | 63x59x96 |
| **K Premium** 6.15 T | **9050 0508** | 400 | 1400 | 170 | 17,0 | 160 | 16,0 | 900 | 6,0 | 4,4 | 5,5 | 55,0 | 63x59x96 |
| **K Premium** 8.15 T | **9050 0509** | 400 | 1400 | 210 | 21,0 | 200 | 20,0 | 900 | 7,5 | 5,5 | 6,6 | 55,0 | 63x59x96 |
| **K Premium** 8.21 T | **9050 0510** | 400 | 1400 | 160 | 16,0 | 150 | 15,0 | 1260 | 7,5 | 5,5 | 6,9 | 55,0 | 63x59x96 |
| **K Premium** 9.15 T | **9050 0511** | 400 | 1400 | 230 | 23,0 | 220 | 22,0 | 900 | 9,0 | 6,6 | 7,3 | 55,0 | 63x59x96 |
| **K Premium** 9.21 T | **9050 0512** | 400 | 1400 | 180 | 18,0 | 170 | 17,0 | 1260 | 9,0 | 6,6 | 7,5 | 55,0 | 63x59x96 |



* Pesi netti. / *Net weights.*

# K STEEL SERIES

COMPANY WITH QUALITY SYSTEM CERTIFIED BY DNV GL = ISO 9001 =

ETM

K Steel TS

K 891/991 TS

K 809/801/901 Eco

K 1251/1501 TS

K Xtreme

| Modello *Model* | Codice *Code* | V | rpm | bar | MPa | bar | MPa | l/h | HP | kW | kW | kg* | cm |
|---|---|---|---|---|---|---|---|---|---|---|---|---|---|
| | | | | MAX | | WORK | | MAX | | | | | |
| **ETM 100** | **9055 0004** | 230 | 2800 | 130 | 13,0 | - | - | 480 | 2,5 | 1,9 | 2,3 | 23,0 | 26x47x37 |
| **ETM 130** | **9055 0001** | 230 | 2800 | 140 | 14,0 | - | - | 720 | 3,0 | 2,2 | 2,9 | 27,0 | 26x47x37 |
| **ETM 150** | **9055 0011** | 230 | 1400 | 150 | 15,0 | - | - | 600 | 3,0 | 2,2 | 2,9 | 35,0 | 26x47x37 |
| **K STEEL 3.11 TS** 11/120 M | **9065 0001** | 230 | 1400 | 120 | 12,0 | 110 | 11,0 | 660 | 3,0 | 2,2 | 2,9 | 62,0 | 85x54x95 85x54x55** |
| **K STEEL 5.13 TS** 13/180 T | **9065 0002** | 400 | 1400 | 180 | 18,0 | 170 | 17,0 | 780 | 5,5 | 4,0 | 4,8 | 63,0 | 85x54x95 85x54x55** |
| **K STEEL 5.15 TS** 15/160 T | **9065 0003** | 400 | 1400 | 160 | 16,0 | 150 | 15,0 | 900 | 5,5 | 4,0 | 4,8 | 63,0 | 85x54x95 85x54x55** |
| **K STEEL 7.15 TS** 15/200 T | **9065 0006** | 400 | 1400 | 200 | 20,0 | 190 | 19,0 | 900 | 7,5 | 5,5 | 6,7 | 65,0 | 85x54x95 85x54x55** |
| **K STEEL 8.15 TS** 15/210 T | **9065 0004** | 400 | 1400 | 210 | 21,0 | 200 | 20,0 | 900 | 7,5 | 5,5 | 6,9 | 65,0 | 85x54x95 85x54x55** |
| **K STEEL 8.21 TS** 21/160 T | **9065 0005** | 400 | 1400 | 160 | 16,0 | 150 | 15,0 | 1260 | 7,5 | 5,5 | 6,9 | 65,0 | 85x54x95 85x54x55** |
| **K STEEL 10.21 TS** 21/210 T | **9065 0007** | 400 | 1400 | 210 | 21,0 | 200 | 20,0 | 1260 | 10,0 | 7,5 | 8,9 | 65,0 | 85x54x95 85x54x55** |
| **K 891 TS** 15/230 T | **9024 4072** | 400 | 1400 | 230 | 23,0 | 220 | 22,0 | 900 | 9,0 | 6,7 | 7,3 | 70,0 | 60x115x88 |
| **K 891 TS** 21/180 T | **9024 4073** | 400 | 1400 | 180 | 18,0 | 160 | 16,0 | 1260 | 9,0 | 6,7 | 7,3 | 70,0 | 60x115x88 |
| **K 991 TS** 15/270 T | **9024 4071** | 400 | 1400 | 270 | 27,0 | 260 | 26,0 | 900 | 10,0 | 7,4 | 8,5 | 75,0 | 60x115x88 |
| **K 991 TS** 17/250 T | **9024 4074** | 400 | 1400 | 250 | 25,0 | 240 | 24,0 | 1020 | 10,0 | 7,4 | 8,5 | 75,0 | 60x115x88 |
| **K 991 TS** 21/210 T | **9024 4057** | 400 | 1400 | 210 | 21,0 | 200 | 20,0 | 1260 | 10,0 | 7,4 | 8,5 | 75,0 | 60x115x88 |
| **K 809 Eco** 21/150 T | **9024 4725** | 400 | 1400 | 150 | 15,0 | 135 | 13,5 | 1260 | 7,5 | 5,5 | 7,0 | 67,0 | 62x90x84 |
| **K 801 Eco** 15/210 T | **9024 4726** | 400 | 1400 | 210 | 21,0 | 200 | 20,0 | 960 | 9,0 | 6,6 | 7,5 | 70,0 | 62x90x84 |
| **K 901 Eco** 21/180 T | **9024 4727** | 400 | 1400 | 180 | 18,0 | 155 | 15,5 | 1260 | 9,0 | 6,6 | 7,5 | 70,0 | 62x90x84 |
| **K 1251 TS** 21/250 T | **9059 0353** | 400 | 1400 | 250 | 25,0 | 250 | 25,0 | 1290 | 12,0 | 8,8 | 10,0 | 161,0 | 90x75x95 |
| **K 1251 TS** 33/160 T | **9059 0354** | 400 | 1400 | 160 | 16,0 | 150 | 15,0 | 1980 | 12,0 | 8,8 | 10,0 | 161,0 | 90x75x95 |
| **K 1501 TS** 42/130 T | **9059 0355** | 400 | 1400 | 130 | 13,0 | 120 | 12,0 | 2550 | 15,0 | 11,0 | 12,0 | 163,0 | 90x75x95 |
| **K 1501 TS** 18/350 T | **9059 0357** | 400 | 1400 | 350 | 35,0 | 350 | 35,0 | 1110 | 15,0 | 11,0 | 12,0 | 163,0 | 90x75x95 |
| **K Xtreme** 15/500 | **9059 0001** | 400 | 1400 | 500 | 50,0 | 500 | 50,0 | 990 | 20,0 | 14,7 | 15,0 | 175,0 | 100x75x85 |
| **K Xtreme** 21/350 | **9059 0002** | 400 | 1400 | 350 | 35,0 | 350 | 35,0 | 1320 | 20,0 | 14,7 | 15,0 | 175,0 | 100x75x85 |
| **K Xtreme** 33/250 | **9059 0003** | 400 | 1400 | 250 | 25,0 | 240 | 24,0 | 1980 | 20,0 | 14,7 | 15,0 | 175,0 | 100x75x85 |
| **K Xtreme** 18/500 | **9059 0004** | 400 | 1400 | 500 | 50,0 | 500 | 50,0 | 1110 | 25,0 | 18,4 | 18,5 | 185,0 | 100x75x85 |
| **K Xtreme** 21/450 | **9059 0005** | 400 | 1400 | 450 | 45,0 | 440 | 44,0 | 1320 | 25,0 | 18,4 | 18,5 | 185,0 | 100x75x85 |
| **K Xtreme** 42/200 | **9059 0006** | 400 | 1400 | 200 | 20,0 | 190 | 19,0 | 2520 | 25,0 | 18,4 | 18,5 | 185,0 | 100x75x85 |
| **K Xtreme** 21/500 | **9059 0014** | 400 | 1400 | 500 | 50,0 | 500 | 50,0 | 1350 | 30,0 | 22,1 | 23,0 | 200,0 | 100x75x85 |

* Pesi netti. / *Net weights.* ** Altezza con manubrio regolabile chiuso. / *Height with folding handle closed.*

COMPANY WITH QUALITY SYSTEM CERTIFIED BY DNV GL = ISO 9001 =

FDX BLADE | FDX BLADE XL | FDX ENDURANCE | FDX XTREME | FDX XTREME XL

| Modello *Model* | Codice *Code* | RPM | MAX | | WORK | | MAX | | | |
|---|---|---|---|---|---|---|---|---|---|---|
| | | rpm | bar | MPa | bar | MPa | l/h | HP | kg* | cm |
| **FDX Blade 5.13** 13/150 G - Honda GP160 | **9066 0001** | 3400 | 150 | 15,0 | 140 | 14,0 | 780 | 5,0 | 30,0 | 85x54x95 85x54x55▸ |
| **FDX Blade 6.12** 12/200 G - Loncin G200F | **9066 0002** | 3400 | 200 | 20,0 | 185 | 18,5 | 720 | 6,0 | 30,0 | 85x54x95 85x54x55▸ |
| **FDX Blade 6.12** 12/200 G - Honda GP200 | **9066 0003** | 3400 | 200 | 20,0 | 185 | 18,5 | 720 | 6,0 | 30,0 | 85x54x95 85x54x55▸ |
| **FDX Blade 6.13** 13/180 G - Loncin G200F | **9066 0005** | 3400 | 180 | 18,0 | 165 | 16,5 | 780 | 6,0 | 35,0 | 85x54x95 85x54x55▸ |
| **FDX Blade 6.13** 13/180 G - Honda GX200 | **9066 0004** | 3400 | 180 | 18,0 | 165 | 16,5 | 780 | 6,0 | 35,0 | 85x54x95 85x54x55▸ |
| **FDX Blade XL 7.14** 14/200 D - Yanmar L70N | **9066 0101** | 3400 | 200 | 20,0 | 190 | 19,0 | 840 | 7,5 | 48,0 | 85x58x105 85x58x70▸ |
| **FDX Blade XL 11.15** 15/250 G - Honda GX340 | **9066 0103** | 3400 | 250 | 25,0 | 230 | 23,0 | 900 | 11,0 | 50,0 | 85x58x105 85x58x70▸ |
| **FDX Blade XL 13.15** 15/300 G - Loncin G390F | **9066 0104** | 3400 | 300 | 30,0 | 275 | 27,5 | 900 | 13,0 | 48,0 | 85x58x105 85x58x70▸ |
| **FDX Blade XL 13.15** 15/300 G - Honda GX390 | **9066 0106** | 3400 | 300 | 30,0 | 275 | 27,5 | 900 | 13,0 | 50,0 | 85x58x105 85x58x70▸ |
| **FDX Blade XL 9.16** 16/200 G - Honda GX270 | **9066 0102** | 3400 | 200 | 20,0 | 190 | 19,0 | 960 | 9,0 | 50,0 | 85x58x105 85x58x70▸ |
| **FDX Blade XL 13.16** 16/280 G - Honda GX390 | **9066 0105** | 3400 | 280 | 28,0 | 255 | 25,5 | 960 | 13,0 | 48,0 | 85x58x105 85x58x70▸ |
| **FDX Endurance 13.15** 15/300 G** Honda GX390 | **9067 0001** | 1560 | 300 | 30,0 | 280 | 28,0 | 900 | 13,0 | 72,0 | 95x68x95 (55•) |
| **FDX Endurance 13.16** 16/260 G** Honda GX390 | **9067 0002** | 1560 | 260 | 26,0 | 245 | 24,5 | 960 | 13,0 | 72,0 | 95x68x95 (55•) |
| **FDX Endurance 13.18** 18/220 G** Honda GX390 | **9067 0003** | 1560 | 220 | 22,0 | 210 | 21,0 | 1080 | 13,0 | 72,0 | 95x68x95 (55•) |
| **FDX Endurance 13.21** 21/200 G** Honda GX390 | **9067 0004** | 1560 | 200 | 20,0 | 190 | 19,0 | 1260 | 13,0 | 82,0 | 95x68x95 (55•) |
| **FDX Endurance 11.16** 16/200 D ES Yanmar L100V | **9067 0005** | 1560 | 200 | 20,0 | 190 | 19,0 | 960 | 10,0 | 124,0 | 95x68x95 (55•) |
| **FDX Endurance 11.21** 21/160 D ES Yanmar L100V | **9067 0006** | 1560 | 160 | 16,0 | 150 | 15,0 | 1260 | 10,0 | 124,0 | 95x68x95 (55•) |
| **FDX Xtreme 15/500** Honda GX690 | **9058 0001** | 1560 | 520 | 52,0 | 500 | 50,0 | 900 | 22,0 | 150,0 | 100x82x85 |
| **FDX Xtreme 18/400** Honda GX690 | **9058 0002** | 1560 | 415 | 41,5 | 400 | 40,0 | 1080 | 22,0 | 150,0 | 100x82x85 |
| **FDX Xtreme 21/350** Honda GX690 | **9058 0003** | 1560 | 360 | 36,0 | 350 | 35,0 | 1260 | 22,0 | 150,0 | 100x82x85 |
| **FDX Xtreme 30/280** Honda GX690 | **9058 0004** | 1560 | 280 | 28,0 | 270 | 27,0 | 1800 | 22,0 | 150,0 | 100x82x85 |
| **FDX Xtreme 36/230** Honda GX690 | **9058 0005** | 1560 | 230 | 23,0 | 220 | 22,0 | 2160 | 22,0 | 150,0 | 100x82x85 |
| **FDX Xtreme 42/180** Honda GX690 | **9058 0006** | 1560 | 180 | 18,0 | 170 | 17,0 | 2520 | 22,0 | 150,0 | 100x82x85 |
| **FDX Xtreme 18/350** Vanguard B&S 18 HP | **9058 0025** | 1560 | 360 | 36,0 | 350 | 35,0 | 1080 | 18,0 | 150,0 | 100x82x85 |
| **FDX Xtreme 21/500** Vanguard B&S 31 HP | **9058 0024** | 1560 | 520 | 52,0 | 500 | 50,0 | 1260 | 31,0 | 150,0 | 100x82x85 |
| **FDX Xtreme XL 16/500** | **9058 0301** | 1450 | 520 | 52,0 | 500 | 50,0 | 960 | 26,0 | 250,0 | 137x85x102 |
| **FDX Xtreme XL 20/400** | **9058 0302** | 1450 | 415 | 41,5 | 400 | 40,0 | 1200 | 26,0 | 250,0 | 137x85x102 |
| **FDX Xtreme XL 23/350** | **9058 0303** | 1450 | 360 | 36,0 | 350 | 35,0 | 1380 | 26,0 | 250,0 | 137x85x102 |
| **FDX Xtreme XL 30/280** | **9058 0304** | 1450 | 280 | 28,0 | 270 | 27,0 | 1800 | 26,0 | 250,0 | 137x85x102 |
| **FDX Xtreme XL 42/200** | **9058 0305** | 1450 | 200 | 20,0 | 190 | 19,0 | 2520 | 26,0 | 250,0 | 137x85x102 |

∗ Pesi netti. / *Net weights.*

∗∗ Avviamento elettrico su richiesta. / *Electric starter on request.*

▸ Altezza con manubrio regolabile chiuso. / *Height with folding handle closed.*

• *Altezza con manubrio reversibile. / Height with reversible handle.*

## X SPECIAL COLD WATER

**FDX W.B.**

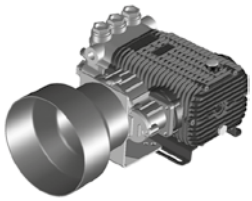

**PTO Premium**
senza telaio - *without frame*

**PTO Premium**
con telaio - *with frame*

| Modello *Model* | Codice *Code* | rpm | bar | MPa | l/h | HP | kg* | cm |
|---|---|---|---|---|---|---|---|---|
| **FDX WB** 8/160 LWD-K Honda GX160 | **9020 0801** | 3400 | 160 | 16,0 | 480 | 5,5 | 70,0 | 120x80x110 |
| **FDX WB** 8/160 BWD-K Loncin G200 F | **9020 0802** | 3400 | 160 | 16,0 | 480 | 6,0 | 70,0 | 120x80x110 |
| **Premium PTO** 21/200 RW (con telaio - *with frame*) | **9045 0014** | 1450 | 200 | 20,0 | 1260 | - | 46,0 | 82,5x57x70 |
| **Premium PTO** 23/200 TWN (con telaio - *with frame*) | **9045 0003** | 1000 | 200 | 20,0 | 1380 | - | 53,0 | 82,5x57x70 |
| **Premium PTO** 30/170 TWN (con telaio - *with frame*) | **9045 0005** | 1000 | 170 | 17,0 | 1800 | - | 53,0 | 82,5x57x70 |
| **Premium PTO** 15/150 RW (senza telaio - *without frame*) | **9045 0017** | 1450 | 150 | 15,0 | 900 | - | 28,0 | 65x40x40 |
| **Premium PTO** 21/200 RW (senza telaio - *without frame*) | **9045 0016** | 1450 | 200 | 20,0 | 1260 | - | 32,0 | 65x40x40 |
| **Premium PTO** 23/200 TWN (senza telaio - *without frame*) | **9045 0008** | 1000 | 200 | 20,0 | 1380 | - | 34,0 | 65x40x40 |
| **Premium PTO** 30/170 TWN (senza telaio - *without frame*) | **9045 0010** | 1000 | 170 | 17,0 | 1800 | - | 37,0 | 65x40x40 |

## X SPECIAL HOT WATER

**FDX HOT CUBE**

**HOT BOX 200 bar**

**HOT BOX 350 > 500 bar**

| Modello *Model* | Codice *Code* | V | rpm | bar | MPa | bar | MPa | l/h | HP | kW | °C | kg* | cm |
|---|---|---|---|---|---|---|---|---|---|---|---|---|---|
| **FDX Hot Cube** 16/200 D FW2 Yanmar L100 N | **9058 0501** | - | 1560 | 30 › 200 | 3 › 20 | 30 › 190 | 3 › 19 | 330 › 960 | 11,0 | - | 85 › 140 | 230,0 | 120x93x108 |
| **FDX Hot Cube** 16/200 B Honda GX390 | **9058 0502** | - | 1560 | 30 › 200 | 3 › 20 | 30 › 190 | 3 › 19 | 330 › 960 | 13,0 | - | 85 › 140 | 200,0 | 120x93x108 |
| **FDX Hot Cube** 21/160 D FW2 Yanmar L100 N | **9058 0503** | - | 1560 | 30 › 160 | 3 › 16 | 30 › 150 | 3 › 15 | 552 › 1260 | 11,0 | - | 85 › 140 | 230,0 | 120x93x108 |
| **FDX Hot Cube** 21/160 B ■ Honda GX390 | **9058 0504** | - | 1560 | 30 › 160 | 3 › 16 | 30 › 150 | 3 › 15 | 552 › 1260 | 13,0 | - | 85 › 140 | 200,0 | 120x93x108 |
| **FDX Hot Cube** 16/200 D FW2 Yanmar L100 (**Skid**) | **9058 0513** | - | 1560 | 30 › 200 | 3 › 20 | 30 › 190 | 3 › 19 | 330 › 960 | 11,0 | - | 85 › 140 | 230,0 | 120x93x108 |
| **FDX Hot Cube** 16/200 B Honda GX390 (**Skid**) | **9058 0512** | - | 1560 | 30 › 200 | 3 › 20 | 30 › 190 | 3 › 19 | 330 › 960 | 13,0 | - | 85 › 140 | 200,0 | 120x93x108 |
| **FDX Hot Cube** 21/160 D Yanmar L 100 N (**Skid**) | **9058 0511** | - | 1560 | 30 › 160 | 3 › 16 | 30 › 150 | 3 › 15 | 560 > 1260 | 11,0 | - | 85 › 140 | 230,0 | 120x93x108 |
| **HOT BOX** 200 | **9040 0004** | 230 (1,9) | - | 200 | 20,0 | 200 | 20 | 900 | - | 0,25 | 90 › 140 | 90,0 | 95x62x85 |
| **HOT BOX** 350 | **9040 0010** | 230 (1,9) | - | 350 | 35,0 | 350 | 35 | 1500 | - | 0,25 | 90 › 140 | 110,0 | 76x77x96 |
| **HOT BOX** 500 | **9040 0005** | 230 (1,9) | - | 500 | 50,0 | 500 | 50 | 1500 | - | 0,25 | 90 › 140 | 120,0 | 76x77x96 |
| **HOT BOX** 350 | **9040 0011** | 12 (26) | - | 350 | 35,0 | 350 | 35 | 1500 | - | 0,25 | 90 › 140 | 110,0 | 76x77x96 |
| **HOT BOX** 500 | **9040 0009** | 12 (26) | - | 500 | 50,0 | 500 | 50 | 1500 | - | 0,25 | 90 › 140 | 120,0 | 76x77x96 |

* Pesi netti. / *Net weights.* | ■ Code for Trailer Version (Skid version on request) / *Codice per Versione Trailer (versione Skid su richiesta).* | **Skid version without water tank / Versione Skid senza tanica acqua.**

# RED SERIES COMMERCIAL

PATRIOT

SCOUT

| Modello *Model* | Codice *Code* | | | | | | | | | | | |
|---|---|---|---|---|---|---|---|---|---|---|---|---|
| | | V | rpm | bar | MPa | l/h | HP | kW | kW | °C | kg* | cm |
| **PATRIOT** 140 | **9069 0001** | 230 | 2800 | 140 | 14,0 | 420 | - | - | 2,3 | 90 | 43,0 | 58x44x93 |
| **PATRIOT** 150 Gold | **9069 0002** | 230 | 2800 | 150 | 15,0 | 480 | - | - | 2,3 | 90 | 43,0 | 58x44x93 |
| **SCOUT Classic** 150 | **9044 0001** | 230 | 2800 | 150 | 15,0 | 540 | - | - | 2,7 | 90 | 85,0 | 89x50x82 |
| **SCOUT Extra** 150 | **9044 0002** | 230 | 2800 | 150 | 15,0 | 540 | - | - | 2,7 | 90 | 85,0 | 89x50x82 |
| **SCOUT Classic** 135 | **9044 0003** | 230 | 2800 | 135 | 13,5 | 600 | - | - | 2,7 | 90 | 85,0 | 89x50x82 |
| **SCOUT Extra** 135 | **9044 0004** | 230 | 2800 | 135 | 13,5 | 600 | - | - | 2,7 | 90 | 85,0 | 89x50x82 |

# RED SERIES PROFESSIONAL

KP / KP PRO

KM

| Modello *Model* | Codice *Code* | | | | | | | | | | | | | |
|---|---|---|---|---|---|---|---|---|---|---|---|---|---|---|
| | | V | rpm | bar | MPa | bar | MPa | l/h | HP | kW | kW | °C | kg* | cm |
| **KP Classic** 3.10 10/140 M | **9061 0001** | 230 | 2800 | 140 | 14,0 | 130 | 13,0 | 600 | 3,0 | 2,2 | 2,9 | 110 | 95,0 | 94x62x84 |
| **KP Pro Classic** 3.10 10/150 M | **9061 0101** | 230 | 1400 | 140 | 14,0 | 140 | 14,0 | 600 | 3,0 | 2,2 | 3,0 | 110 | 95,0 | 94x62x84 |
| **KP Classic** 5.12 12/180 T | **9061 0002** | 400 | 2800 | 180 | 18,0 | 170 | 17,0 | 720 | 5,0 | 3,7 | 4,8 | 110 | 100,0 | 94x62x84 |
| **KP Pro Classic** 5.12 12/200 T | **9061 0102** | 400 | 1400 | 200 | 20,0 | 190 | 19,0 | 720 | 5,5 | 4,0 | 5,3 | 110 | 100,0 | 94x62x84 |
| **KP Extra** 3.10 10/140 M | **9061 0003** | 230 | 2800 | 140 | 14,0 | 130 | 13,0 | 600 | 3,0 | 2,2 | 2,9 | 110 | 100,0 | 104x62x84 |
| **KP Pro Extra** 3.10 10/150 M | **9061 0103** | 230 | 1400 | 140 | 14,0 | 140 | 14,0 | 600 | 3,0 | 2,2 | 3,0 | 110 | 100,0 | 104x62x84 |
| **KP Extra** 5.12 12/180 T | **9061 0004** | 400 | 2800 | 180 | 18,0 | 170 | 17,0 | 720 | 5,0 | 3,7 | 4,8 | 110 | 105,0 | 104x62x84 |
| **KP Pro Extra** 5.12 12/200 T | **9061 0104** | 400 | 1400 | 200 | 20,0 | 190 | 19,0 | 720 | 5,5 | 4,0 | 5,3 | 110 | 105,0 | 104x62x84 |
| **KM Classic** 3.11 11/120 M | **9060 0301** | 230 | 1400 | 120 | 12,0 | 110 | 11,0 | 660 | 3,0 | 2,2 | 2,9 | 110 | 105,0 | 95x62x85 |
| **KM Classic** 3.11 11/120 M +vaschetta+ anticalcare | **9060 0351** | 230 | 1400 | 120 | 12,0 | 110 | 11,0 | 660 | 3,0 | 2,2 | 2,9 | 110 | 110,0 | 95x62x85 |
| **KM Classic** 5.13 13/180 T | **9060 0302** | 400 | 1400 | 180 | 18,0 | 170 | 17,0 | 780 | 5,5 | 4,0 | 4,9 | 110 | 110,0 | 95x62x85 |
| **KM Classic** 5.13 13/180 T +vaschetta+ anticalcare | **9060 0352** | 400 | 1400 | 180 | 18,0 | 170 | 17,0 | 780 | 5,5 | 4,0 | 4,9 | 110 | 115,0 | 95x62x85 |
| **KM Classic** 5.15 15/160 T | **9060 0303** | 400 | 1400 | 160 | 16,0 | 150 | 15,0 | 900 | 5,5 | 4,0 | 5,0 | 110 | 110,0 | 95x62x85 |
| **KM Classic** 5.15 15/160 T +vaschetta+ anticalcare | **9060 0353** | 400 | 1400 | 160 | 16,0 | 150 | 15,0 | 900 | 5,5 | 4,0 | 5,0 | 110 | 115,0 | 95x62x85 |
| **KM Classic** 8.15 15/200 T | **9060 0305** | 400 | 1400 | 200 | 20,0 | 190 | 19,0 | 900 | 7,5 | 5,5 | 6,5 | 110 | 125,0 | 95x62x85 |
| **KM Classic** 8.15 15/200 T +vaschetta+ anticalcare | **9060 0355** | 400 | 1400 | 200 | 20,0 | 190 | 19,0 | 900 | 7,5 | 5,5 | 6,5 | 110 | 128,0 | 95x62x85 |
| **KM Extra** 3.11 11/120 M | **9060 0501** | 230 | 1400 | 30 > 120 | 3 > 12 | 30 > 110 | 3 > 11 | 330 > 660 | 3,0 | 2,2 | 2,9 | 85 > 140 | 110,0 | 95x62x85 |
| **KM Extra** 5.13 13/180 T | **9060 0502** | 400 | 1400 | 30 > 180 | 3 > 18 | 30 > 170 | 3 > 17 | 330 > 780 | 5,5 | 4,0 | 5,0 | 85 > 140 | 115,0 | 95x62x85 |
| **KM Extra** 5.15 15/160 T | **9060 0503** | 400 | 1400 | 30 > 160 | 3 > 16 | 30 > 150 | 3 > 15 | 400 > 900 | 5,5 | 4,0 | 5,0 | 85 > 140 | 115,0 | 95x62x85 |
| **KM Extra** 8.15 15/200 T | **9060 0505** | 400 | 1400 | 30 > 200 | 3 > 20 | 30 > 190 | 3 > 19 | 330 > 900 | 7,5 | 5,5 | 6,5 | 85 > 140 | 128,0 | 95x62x85 |



* Pesi netti. / *Net weights.*

COMPANY WITH QUALITY SYSTEM CERTIFIED BY DNV GL = ISO 9001 =

KF

KF STEEL

| Modello *Model* | Codice *Code* | | | | | | | | | | | | | |
|---|---|---|---|---|---|---|---|---|---|---|---|---|---|---|
| | | V | rpm | bar | MPa | bar | MPa | l/h | HP | kW | kW | °C | kg* | cm |
| **KF Classic** 9.16 16/210 T | **9051 0101** | 400 | 1400 | 210 | 21,0 | 200 | 20,0 | 960 | 9,0 | 6,6 | 7,0 | 110 | 152,0 | 132x82x86 |
| **KF Classic** 9.16 16/210 T + vaschetta | **9051 0104** | 400 | 1400 | 210 | 21,0 | 200 | 20,0 | 960 | 9,0 | 6,6 | 7,0 | 110 | 152,0 | 132x82x86 |
| **KF Classic** 9.21 21/170 T + vaschetta | **9051 0102** | 400 | 1400 | 170 | 17,0 | 160 | 16,0 | 1260 | 9,0 | 6,6 | 7,6 | 110 | 158,0 | 132x82x86 |
| **KF Classic** 10.22 22/210 T + vaschetta | **9051 0103** | 400 | 1400 | 210 | 21,0 | 200 | 20,0 | 1320 | 10,0 | 7,3 | 10,3 | 110 | 165,0 | 132x82x86 |
| **KF Classic** 9.16 16/210 T + vaschetta + cisterna anticalcare | **9051 0105** | 400 | 1400 | 210 | 21,0 | 200 | 20,0 | 960 | 9,0 | 6,6 | 7,0 | 110 | 152,0 | 132x82x86 |
| **KF Classic** 9.21 21/170 T + vaschetta + cisterna anticalcare | **9051 0106** | 400 | 1400 | 170 | 17,0 | 160 | 16,0 | 1260 | 9,0 | 6,6 | 7,6 | 110 | 158,0 | 132x82x86 |
| **KF Classic** 10.22 22/210 T + vaschetta + cisterna anticalcare | **9051 0107** | 400 | 1400 | 210 | 21,0 | 200 | 20,0 | 1320 | 10,0 | 7,3 | 10,3 | 110 | 165,0 | 132x82x86 |
| **KF Extra** 9.16 16/210 T | **9051 0801** | 400 | 1400 | 30 > 210 | 3 > 21 | 30 > 200 | 3 > 20 | 960 | 9,0 | 6,6 | 7,0 | 85 > 140 | 152,0 | 132x82x86 |
| **KF Extra** 9.21 21/170 T | **9051 0802** | 400 | 1400 | 30 > 170 | 3 > 17 | 30 > 160 | 3 > 16 | 1260 | 9,0 | 6,6 | 7,6 | 85 > 140 | 158,0 | 132x82x86 |
| **KF Extra** 10.22 22/210 T | **9051 0803** | 400 | 1400 | 30 > 210 | 3 > 21 | 30 > 200 | 3 > 20 | 1320 | 10,0 | 7,3 | 10,3 | 85 > 140 | 165,0 | 132x82x86 |
| **KF Steel** 21/200 T | **9062 0006** | 400 | 1400 | 30 > 200 | 3 > 20 | 30 > 190 | 3 > 19 | 550 > 1260 | 10,0 | 7,3 | 9,8 | 85 > 140 | 200,0 | 110x70x98 |
| **KF Steel** 16/250 T | **9062 0007** | 400 | 1400 | 30 > 250 | 3 > 25 | 30 > 240 | 3 > 24 | 450 > 900 | 10,0 | 7,3 | 9,8 | 85 > 140 | 195,0 | 110x70x98 |
| **KF Steel** 21/250 T | **9062 0008** | 400 | 1400 | 30 > 250 | 3 > 25 | 30 > 240 | 3 > 24 | 400 > 1260 | 12,0 | 8,9 | 11,7 | 85 > 140 | 205,0 | 110x70x98 |
| **KF Steel** 18/350 T | **9062 0009** | 400 | 1400 | 30 > 350 | 3 > 35 | 30 > 335 | 3 > 33,5 | 1080 | 15,0 | 11,2 | 13,8 | 110 | 210,0 | 110x70x98 |
| **KF Steel** 30/200 T | **9062 0010** | 400 | 1400 | 30 > 200 | 3 > 20 | 30 > 190 | 3 > 19 | 1800 | 15,0 | 11,2 | 13,8 | 110 | 210,0 | 110x70x98 |

* Pesi netti. / *Net weights.*

CA 18 S

CM 12 S FREE

CM 20 S

CM 30 S

| Modello *Model* | Codice *Code* | | | | | | | | |
|---|---|---|---|---|---|---|---|---|---|
| | | V | W(max) | lt | kPa | $mmH_2O$ | l/s | n° | kg |
| **CA 18 S** | **9355 0001** | 230 | 800 (1000) | Totale / Total: 18 | 18 | 1800 | 30 | 1 | 3,6 |
| **CM 12 S FREE** | **9355 0008** | 18 | - | Totale / Total: 12 | 10 | 1020 | 20 | 1 | 3,3 |
| **CM 20 S** | **9355 0002** | 220 / 240 | 1000 (1200) | Totale / Total: 20 | 18 | 1800 | 35 | 1 | 5,8 |
| **CM 30 S** | **9355 0003** | 220 / 240 | 1000 (1200) | Totale / Total: 14 + 14 | 18 | 1800 | 30 | 1 | 9,0 |

ASPIRACENERE ASH VACUUM
ASPIRALIQUIDI WET VACUUM
ASPIRAPOLVERE DRY VACUUM
SOFFIATORE BLOWER
LAVAMOQUETTE CARPET CLEANING

# PREMIUM SERIES

CV 20 S

CV 20 X

CV 20 XE

CV 30 X

CV 30 XE

| Modello *Model* | Codice *Code* | V | W(max) | lt | kPa | $mmH_2O$ | l/s | n° | kg |
|---|---|---|---|---|---|---|---|---|---|
| **CV 20 S** | **9355 0004** | 220 / 240 | 1000 (1200) | Totale / Total: 20<br>Polveri / Dust: 14<br>Liquidi / Liquids: 16 | 18 | 1800 | 40 | 1 | 5,5 |
| **CV 20 X** | **9355 0005** | 220 / 240 | 1400 (1600) | Totale / Total: 20<br>Polveri / Dust: 14<br>Liquidi / Liquids: 16 | 27 | 2700 | 70 | 1 | 7,8 |
| **CV 20 XE** | **9355 0009** | 220 / 240 | 1400 (1600) | Totale / Total: 20<br>Polveri / Dust: 14<br>Liquidi / Liquids: 16 | 27 | 2700 | 70 | 1 | 7,8 |
| **CV 30 X** | **9355 0006** | 220 / 240 | 1400 (1600) | Totale / Total: 30<br>Polveri / Dust: 20<br>Liquidi / Liquids: 24 | 27 | 2700 | 70 | 1 | 7,2 |
| **CV 30 XE** | **9355 0007** | 220 / 240 | 1400 (1600) | Totale / Total: 30<br>Polveri / Dust: 20<br>Liquidi / Liquids: 24 | 27 | 2700 | 70 | 1 | 8,2 |

**CVP 112 QUIET**

**CVP 120 P Eco**

**CVP 130 PEM**

**CVP 120 X**

**CVP 130 X**

**CVC 150 XH**

| Modello *Model* | Codice *Code* | V | W(max) | lt | kPa | $mmH_2O$ | l/s | n° | kg |
|---|---|---|---|---|---|---|---|---|---|
| **CVP 112 Quiet** | **9356 0020** | 220 / 240 | 800 | Totale / Total: 12<br>Polveri / Dust: 9 | 24 | 2400 | 44 | 1 | 6,8 |
| **CVP 120 P Eco** | **9356 0021** | 230 | 800 | 20 | 22 | 2200 | 60 | 1 | 6,5 |
| **CVP 130 PEM** | **9356 0001** | 230 | 1400 | Totale / Total: 30<br>Polveri / Dust:18<br>Liquidi / Liquids:20 | 24 | 2400 | 70 | 1 | 11 |
| **CVP 120 X** | **9356 0002** | 220 / 240 | 1200<br>(1400) | Totale / Total: 20<br>Polveri / Dust: 14<br>Liquidi / Liquids: 16 | 24 | 2400 | 65 | 1 | 8 |
| **CVP 130 X** | **9356 0003** | 220 / 240 | 1200<br>(1400) | Totale / Total: 30<br>Polveri / Dust: 15<br>Liquidi / Liquids: 17 | 24 | 2400 | 65 | 1 | 8,5 |
| **CVC 150 XH** | **9356 0012** | 220 / 240 | 1200<br>(1400) | Totale / Total: 50<br>Polveri / Dust: 21<br>Liquidi / Liquids: 35 | 22 | 2200 | 53 | 1 | 19,0 |

ASPIRACENERE ASH VACUUM | ASPIRALIQUIDI WET VACUUM | ASPIRAPOLVERE DRY VACUUM | SOFFIATORE BLOWER | LAVAMOQUETTE CARPET CLEANING

CVP 265 X

CVP 278 / 378 P

CVP 278 / 378 PBH

CVP 278 / 378 XBH

CVC 278 XH

| Modello *Model* | Codice *Code* | V | W(max) | lt | kPa | $mmH_2O$ | l/s | n° | kg |
|---|---|---|---|---|---|---|---|---|---|
| **CVP 265 X** | **9356 0005** | 220 / 240 | 2000 (2400) | Totale / Total: 65 Polveri / Dust: 30 Liquidi / Liquids: 40 | 22 | 2200 | 130 | 2 | 14,5 |
| **CVP 278 P** | **9356 0006** | 220 / 240 | 2000 (2400) | Totale / Total: 78 Polveri / Dust: 35 Liquidi / Liquids: 48 | 22 | 2200 | 130 | 2 | 21,5 |
| **CVP 378 P** | **9356 0007** | 220 / 240 | 3000 (3600) | Totale / Total: 78 Polveri / Dust: 35 Liquidi / Liquids: 48 | 22 | 2200 | 195 | 3 | 23,5 |
| **CVP 278 PBH** | **9356 0009** | 220 / 240 | 2000 (2400) | Totale / Total: 78 Polveri / Dust: 35 Liquidi / Liquids: 48 | 24 | 2400 | 108 | 2 | 23,0 |
| **CVP 278 XBH** | **9356 0008** | 220 / 240 | 2000 (2400) | Totale / Total: 78 Polveri / Dust: 35 Liquidi / Liquids: 48 | 24 | 2400 | 108 | 2 | 24,0 |
| **CVP 378 PBH** | **9356 0011** | 220 / 240 | 3000 (3600) | Totale / Total: 78 Polveri / Dust: 35 Liquidi / Liquids: 48 | 24 | 2400 | 162 | 3 | 27,0 |
| **CVP 378 XBH** | **9356 0010** | 220 / 240 | 3000 (3600) | Totale / Total: 78 Polveri / Dust: 35 Liquidi / Liquids: 48 | 24 | 2400 | 162 | 3 | 27,0 |
| **CVC 278 XH** | **9356 0013** | 230 | 2200 (2400) | Totale / Total: 78 Polveri / Dust: 35 Liquidi / Liquids: 48 | 22 | 2200 | 108 | 2 | 29,5 |

ASPIRACENERE ASH VACUUM
ASPIRALIQUIDI WET VACUUM
ASPIRAPOLVERE DRY VACUUM
SOFFIATORE BLOWER
LAVAMOQUETTE CARPET CLEANING

**CPS 36**

**CPS 36 ADVANCE**

**CPS 45**

**CPS 50**

**CPS 55/65**

**CPS 55/65 ADVANCE**

| Model *Modello* | Code *Codice* | V | mm | m³/h | lt | - | rpm | kg | W | mmH$_2$O | W | kg |
|---|---|---|---|---|---|---|---|---|---|---|---|---|
| **CPS 36 E** | **9071 0001** | 220 / 240 | 360 (460) | 1260 | 11 | meccanico *mechanical* | 130 | 18 | 370 | 850 | 400 | 49 |
| **CPS 36 BX** | **9071 0002** | 12 | 360 (460) | 1260 | 11 | meccanico *mechanical* | 130 | 18 | 250 | 650 | 180 | 57 |
| **CPS 36 ADVANCE E** | **9071 0019** | 220 / 240 | 360 (460) | 1260 | 15 | meccanico *mechanical* | 130 | 18 | 300 | 850 | 350 | 57 |
| **CPS 36 ADVANCE BY** | **9071 0020** | 24 | 360 (460) | 1260 | 15 | meccanico *mechanical* | 130 | 18 | 200 | 850 | 270 | 46 |
| **CPS 36 ADVANCE BX** | **9071 0021** | 24 | 360 (460) | 1260 | 15 | meccanico *mechanical* | 130 | 18 | 200 | 850 | 270 | 87 |
| **CPS 45 E** | **9071 0003** | 230 | 450 (540) | 1600 | 30 | meccanico *mechanical* | 150 | 18 | 300 | 1200 | 700 | 66 |
| **CPS 45 BY** | **9071 0016** | 24 | 450 (540) | 1600 | 30 | meccanico *mechanical* | 150 | 18 | 400 | 1200 | 400 | 74 |
| **CPS 45 BX** | **9071 0004** | 24 | 450 (540) | 1600 | 30 | meccanico *mechanical* | 150 | 18 | 400 | 1200 | 400 | 94 |
| **CPS 50 E** | **9071 0005** | 230 | 500 (800) | 2000 | 44 | meccanico *mechanical* | 150 | 18 | 550 | 1700 | 800 | 95 |
| **CPS 50 B** | **9071 0006** | 24 | 500 (800) | 2000 | 44 | meccanico *mechanical* | 150 | 18 | 550 | 1280 | 400 | 62 |
| **CPS 50 BY** | **9071 0017** | 24 | 500 (800) | 2000 | 44 | meccanico *mechanical* | 150 | 18 | 550 | 1280 | 400 | 83 |
| **CPS 50 BX** | **9071 0007** | 24 | 500 (800) | 2000 | 44 | meccanico *mechanical* | 150 | 18 | 550 | 1280 | 400 | 118 |
| **CPS 50 BT** | **9071 0008** | 24 | 500 (800) | 2000 | 44 | meccanico *mechanical* | 150 | 18 | 550 | 1280 | 400 | 67 |
| **CPS 50 BYT** | **9071 0018** | 24 | 500 (800) | 2000 | 44 | meccanico *mechanical* | 150 | 18 | 550 | 1280 | 400 | 87 |
| **CPS 50 BXT** | **9071 0009** | 24 | 500 (800) | 2000 | 44 | meccanico *mechanical* | 150 | 18 | 550 | 1280 | 400 | 122 |
| **CPS 55 BT** | **9071 0010** | 24 | 550 (800) | 2475 | 67 | automatico *automatic* | 150 | 45 | 600 | 1280 | 450 | 100 |
| **CPS 65 BT** | **9071 0011** | 24 | 660 (800) | 2970 | 67 | automatico *automatic* | 150 | 24 | 600 | 1280 | 450 | 93 |
| **CPS 55 ADVANCE BYT** | **9071 0022** | 24 | 550 (800) | 2200 | 55 | automatico *automatic* | 165 | 30 | 550 | 1200 | 400 | 106 |
| **CPS 65 ADVANCE BYT** | **9071 0023** | 24 | 660 (800) | 2640 | 55 | automatico *automatic* | 175 | 33 | 2X400 | 1200 | 400 | 110 |

**CRS 66**

**CRS 75/85 BT**

**CRS 75/85 BYT**

**CRS 90 BT**

**CRS 102 BT**

| Model *Modello* | Code *Codice* | | | | | | | | | | | |
|---|---|---|---|---|---|---|---|---|---|---|---|---|
| | | V | mm | m³/h | lt | - | rpm | kg | W | mmH$_2$O | W | kg |
| **CRS 66 BT** | **9070 0001** | 24 | 660 (855) | 3250 | 80 | motoruota posteriore *rear wheel-drive* | 170 | 32 | 2X400 | 1300 | 400 | 139 |
| **CRS 66 BYT** | **9070 0008** | 24 | 660 (855) | 3250 | 80 | motoruota posteriore *rear wheel-drive* | 170 | 32 | 2X400 | 1300 | 400 | 173 |
| **CRS 66 BXT** | **9070 0002** | 24 | 660 (855) | 3250 | 80 | motoruota posteriore *rear wheel-drive* | 170 | 32 | 2X400 | 1300 | 400 | 217 |
| **CRS 75 BT** | **9070 0003** | 24 | 750 (900) | 3750 | 110 | motoruota anteriore *front motorwheel* | 170 | 50 | 2X400 | 1300 | 400 | 184 |
| **CRS 85 BT** | **9070 0004** | 24 | 850 (1000) | 4100 | 110 | motoruota anteriore *front motorwheel* | 170 | 50 | 2X400 | 1300 | 400 | 187 |
| **CRS 75 BYT** | **9070 0005** | 24 | 750 (900) | 3750 | 110 | motoruota anteriore *front motorwheel* | 170 | 50 | 2X400 | 1300 | 400 | 189 |
| **CRS 85 BYT** | **9070 0006** | 24 | 850 (1000) | 4100 | 110 | motoruota anteriore *front motorwheel* | 170 | 50 | 2X400 | 1300 | 400 | 195 |
| **CRS 90 BT** | **9070 0009** | 24 | 900 (1000) | 6200 | 140 | motoruota anteriore *front motorwheel* | 150 | 50 | 1250 | 1734 | 550 | 264 |
| **CRS 102 BT** | **9070 0007** | 36 | 1020 (1250) | 7140 | 200 | motoruota anteriore *front motorwheel* | 150 | 120 | 1500 | 1800 | 550 | 342 |

# SPRAY

Apparecchi per la nebulizzazione di liquidi detergenti e disinfettanti a bassa densità.
*Equipment for nebulising low density liquids, detergents and disinfectants.*

**24 lt inox**

**24 lt**

**50 lt**

Riempiti di liquido e caricati d'aria a 6 bar, funzionano autonomamente senza bisogno del collegamento continuo all'aria compressa.

*Filled with liquid and loaded with air at 6 bar, they work automatically without having to be connected continuously to compressed air.*

# FOAM

Apparecchi per la nebulizzazione di liquidi detergenti con dispositivo soluzione schiumogena.
*Equipment for nebulising liquids and detergents with a solution foaming device.*

**24 lt inox**

**24 lt**

**50 lt**

Riempiti di liquido e caricati d'aria a 6 bar, necessitano del collegamento continuo all'aria compressa.

*Filled with liquid and loaded with air at 6 bar they need to be connected continuously to compressed air.*

| | SP 24 SPRAY | SX 24 SPRAY INOX | SP 50 SPRAY | SP 24 FOAM | SX 24 FOAM INOX | SP 50 FOAM |
|---|---|---|---|---|---|---|
| Codice<br>Code | **9360 0001** | **9360 0003** | **9360 0005** | **9360 0002** | **9360 0004** | **9360 0006** |
| Capacità<br>Capacity | 24 Lt | 24 Lt | 50 Lt | 24 Lt | 24 Lt | 50 Lt |
| Serbatoio<br>Tank | Acciaio Verniciato<br>*Painted Steel* | Acciaio INOX<br>*Stainless Steel* | Acciaio Verniciato<br>*Painted Steel* | Acciaio Verniciato<br>*Painted Steel* | Acciaio INOX<br>*Stainless Steel* | Acciaio Verniciato<br>*Painted Steel* |
| Valvola di Sicurezza<br>Safety Valve | 8 bar -MPa 0,8 | 8 bar - MPa 0,8 | 8 bar - MPa 0,8 | 8 bar - MPa 0,8 | 8 bar - MPa 0,8 | 8 bar - MPa 0,8 |
| Kit pistola-lancia<br>Gun Lance kit | 600 mm | 600 mm INOX | 900 mm | 600 mm | 600 mm INOX | 900 mm |
| Tubo<br>Hose | 6 m - RILSAN | 6 m - RILSAN | 6 m - RILSAN | 10 m - PVC | 10 m - PVC | 10 m - PVC |
| Ugelli<br>Nozzles | No. 1 (Ottone - *Brass*) | No. 1 (Ottone - *Brass*) | No. 1 (Ottone - *Brass*) | No. 4 (Ottone - *Brass*) | No. 4 (Ottone - *Brass*) | No. 4 (Ottone - *Brass*) |
| Manometr<br>Gauge | SI / *YES* | SI / *YES* | SI / *YES* | SI / *YES* | SI / *YES* | SI / *YES* |
| Indicatore Livello<br>Level viewer | SI / *YES* | SI / *YES* | SI / *YES* | SI / *YES* | SI / *YES* | SI / *YES* |

# Comet, a fast racing brand

## Comet, un brand che corre veloce

LCR TEAM Honda

MAJOR SPONSOR
LCR HONDA TEAM

60 YEARS
1959 • 2019

Follow us on

www.comet-spa.com

brand24

1610 1648 00E

COMET CLEANING DIVISION

*Comet Spa › via G. Dorso, 4 - 42124 Reggio Emilia › Italy*
*phone + 39 0522 386111 › www.comet-spa.com*
*vendite@comet-spa.com › Fax + 39 0522 386300*